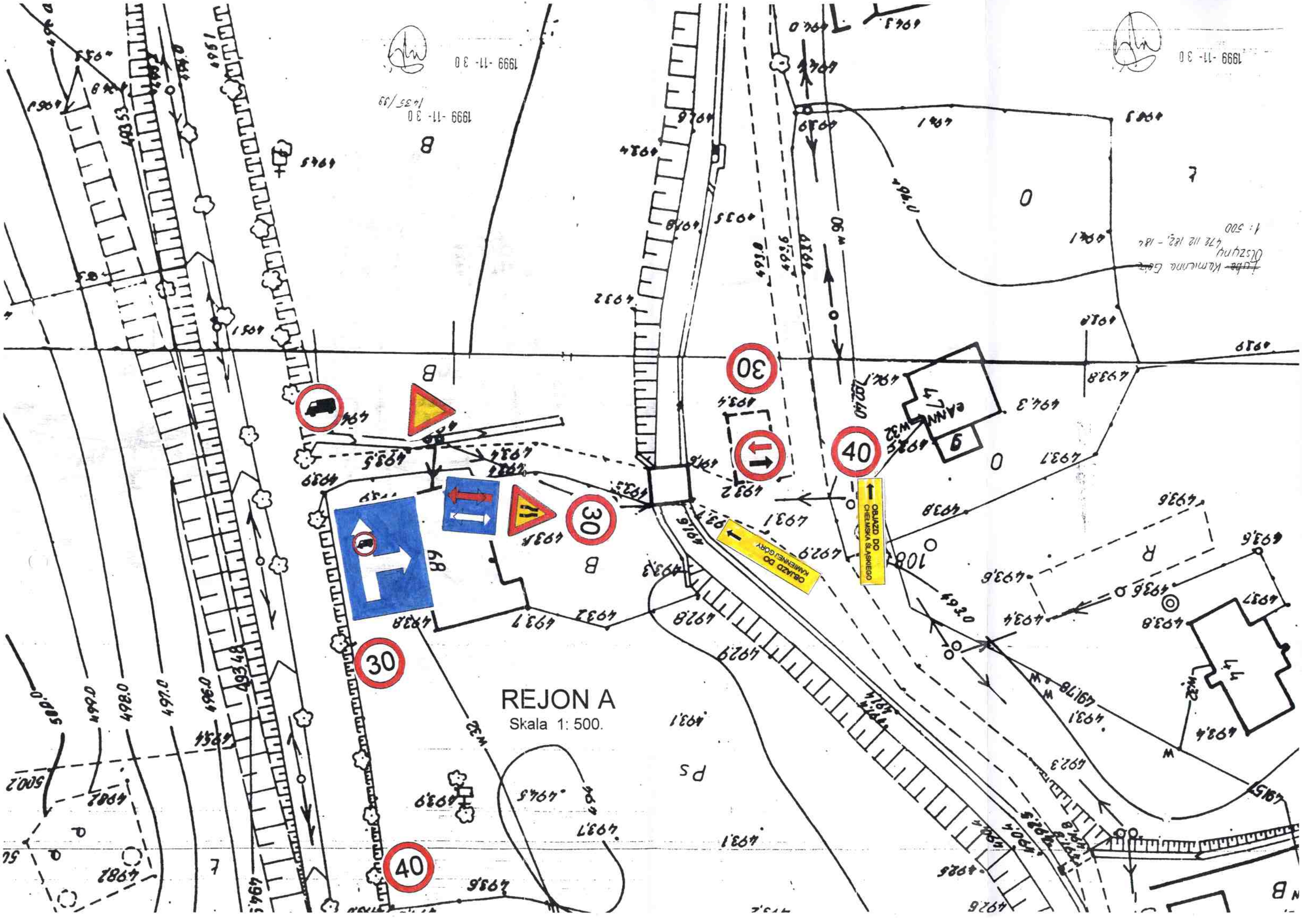
REJON A
Skala 1: 500.
OBJAZD DO CHEŁMSKA ŚLĄSKIEGO
OBJAZD DO KAMIENIEC GÓRY
30
40
1999 -11- 30
1999 -11- 30